The Marine's Hymn
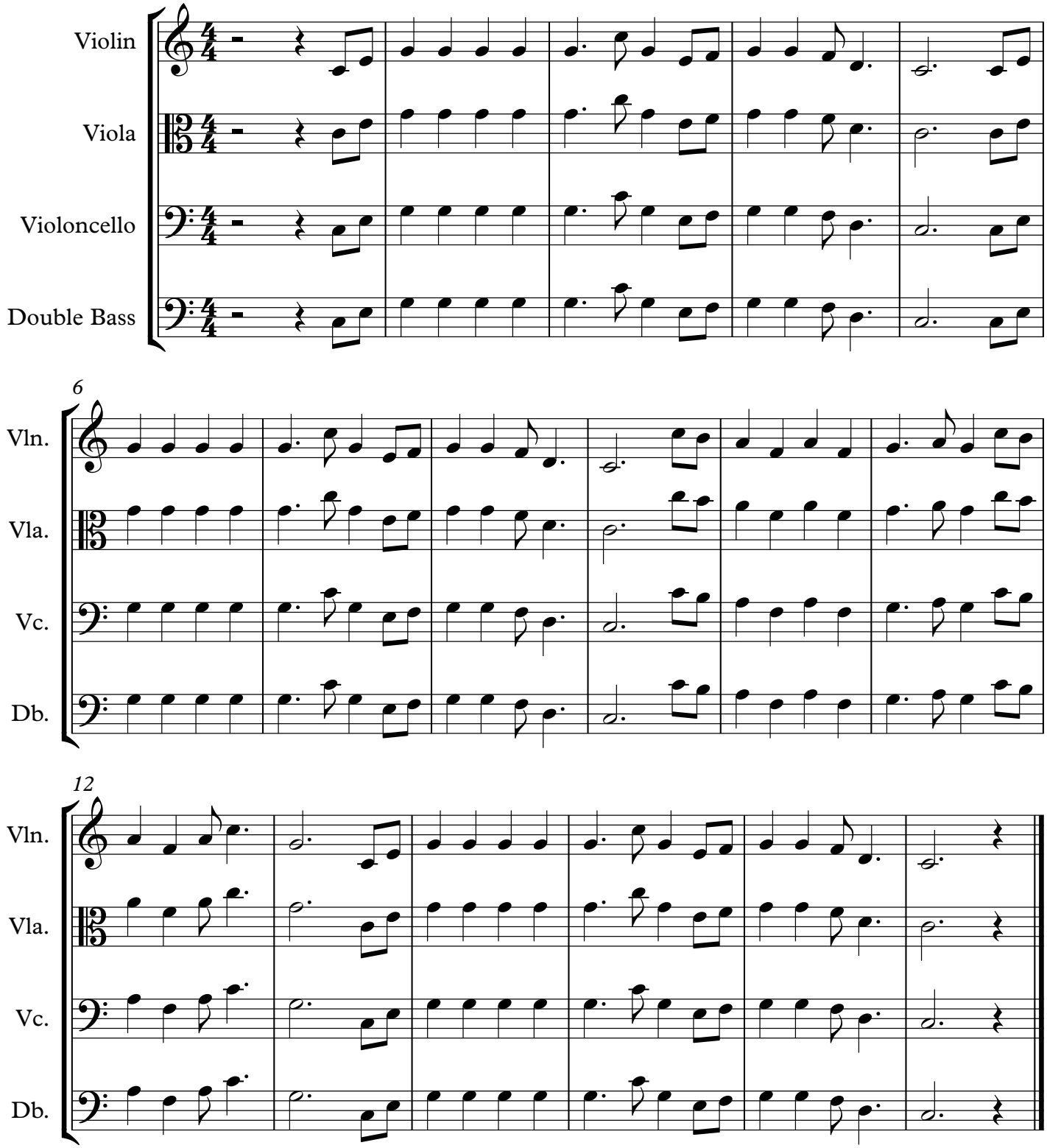
in C Major